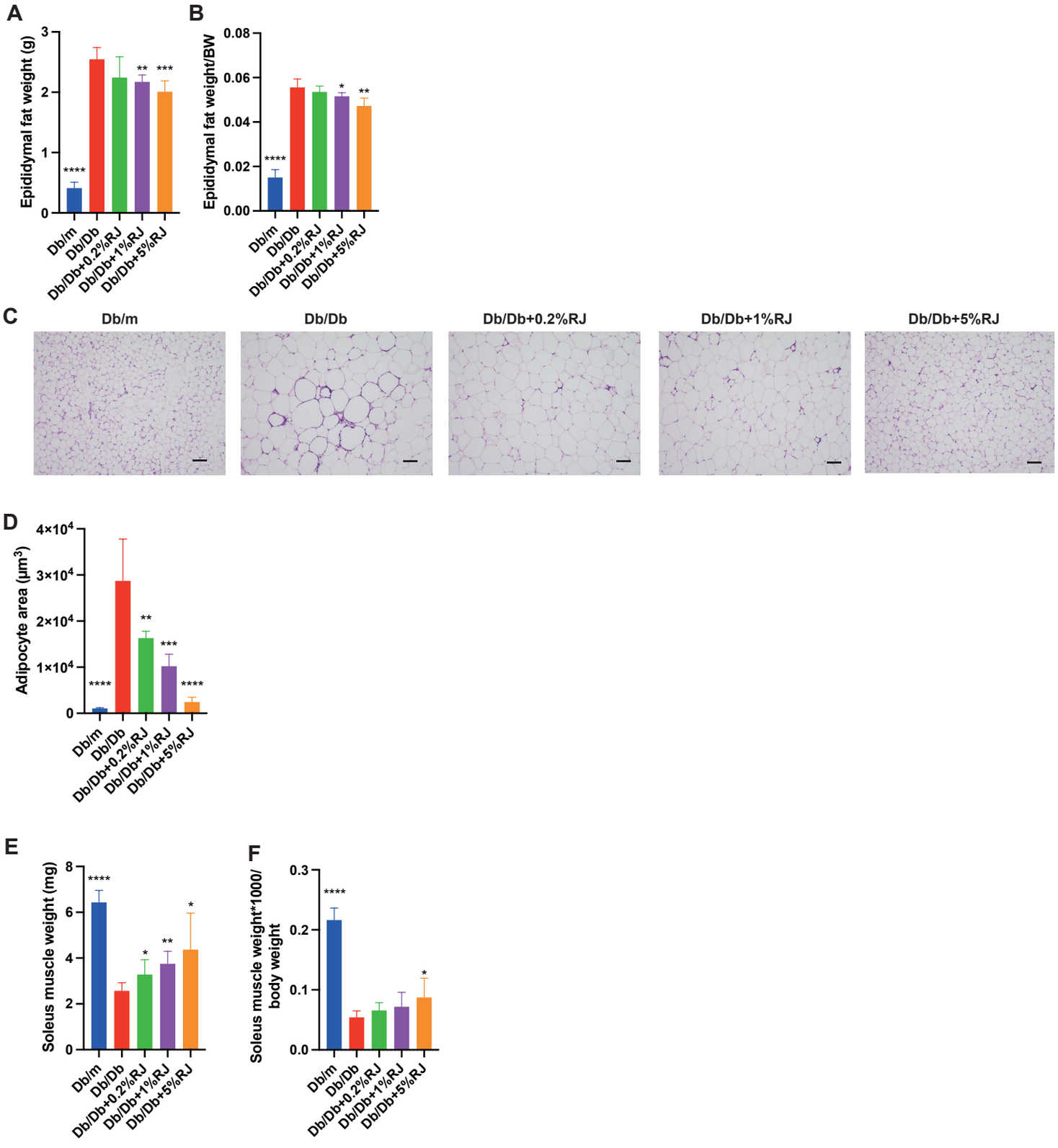

Supplementary Figure S1. db/db mice fed with royal jelly showed lower visceral fat accumulation and higher skeltal muscle mass

(A and B) Absolute and relative weights of epididymal fat (n = 6).

(C) Representative images of hematoxylin & eosin-stained epididymal fat section.

(D) Adipocyte area (n=6). (E and F) Absolute and relative solues muscle mass (n=6)

Data are represented as the mean ± SD values. Data were analyzed using 1-way ANOVA with Holm-Šídák' s multiple-comparisons test. *p < 0.05, **p < 0.01, ***p < 0.001, ****p < 0.0001.